

- 2.1 Members of the licensing sub committee are asked to note that they may not modify the conditions or reject the whole or part of the application merely because it considers it desirable to do so. It must be appropriate in order to promote the licensing objectives.

3. Background

- 3.1 The premises has applied for a premises licence while undertaking works to bring 3 shop units into one overall restaurant unit. The operating schedule submitted by the applicant offers various conditions that are already law and so do not require being repeated on the application as the applicant has a duty to abide to them in any event. A model set of conditions for the committee to consider is attached at appendix 3.

The premises was previously 3 separate retail units and the applicant has now carried out work to bring all 3 units into one for the purpose of operating a restaurant. The plans submitted show a rear garden area but the application is silent on the use of this area, due to the close proximity to residents The Licensing Authority would not encourage or support the use of the rear garden area.

- 3.2 During the consultation period representation were received from Enforcement Response, the Planning Service and other parties.

- 3.3 Under the Act representations can be received from responsible authorities or other persons. Representations must be relevant and, in the case of another person, must not be frivolous or vexatious. There was a representation from three residents. The residents representations also highlight the fact that the premises does not have the correct planning permission at this time.

4. Policy Implications

- 4.1 The decision should be made with regard to the Secretary of the State's guidance and the Council's Statement of Licensing Policy under the Licensing Act 2003. Where the decision departs from either the Guidance or the Policy clear and cogent reasons must be given. Members should be aware that if such a departure is made the risk of appeal / challenge is increased.

4.2 Equalities impact

At the time of writing this report there were no implications for equality and diversity. Any decision taken by the Licensing Sub-Committee will be in accordance with the four licensing objectives as prescribed by the Licensing Act 2003.

5. Other considerations

5.1 Human Rights

While all Convention Rights must be considered, those which are of particular relevance to the application are:

- o Article 8 – Right to respect for private and family life.
- o Article 1 of the First Protocol – Protection of Property
- o Article 6(1) – Right to a fair hearing.
- o Article 10 – Freedom of Expression

6 Use of Appendices

Appendix 1- Application form
Appendix 2 – Copy of Representations
Appendix 3 – Pool of Model Conditions

Background papers: Section 82 Guidance
Haringey Statement of Licensing policy

Appendix 1- Application

HARINGEY COUNCIL
LICENSING
RECEIVED
13 MAR 2017

Application for a premises licence to be granted
under the Licensing Act 2003

Haringey
LONDON
WK/378390

PLEASE READ THE FOLLOWING INSTRUCTIONS FIRST

Before completing this form please read the guidance notes at the end of the form. If you are completing this form by hand please write legibly in block capitals. In all cases ensure that your answers are inside the boxes and written in black ink. Use additional sheets if necessary.

You may wish to keep a copy of the completed form for your records.

I/We HAMS LONDON LIMITED
(Insert name(s) of applicant)

apply for a premises licence under section 17 of the Licensing Act 2003 for the premises described in Part 1 below (the premises) and I/we are making this application to you as the relevant licensing authority in accordance with section 12 of the Licensing Act 2003

Part 1 – Premises Details

Postal address of premises or, if none, Ordnance Survey map reference or description <u>13-15 GRAND PARADE GREEN LANES</u>			
Post town	<u>LONDON</u>	Postcode	<u>N4 1LA</u>
Telephone number at premises (if any)	<u>07917 351755</u>		
Non-domestic rateable value of premises	<u>£ 61,500.00</u>		

Part 2 - Applicant Details

Please state whether you are applying for a premises licence as

Please tick as appropriate

- | | | |
|---|-------------------------------------|-----------------------------|
| a) an individual or individuals * | <input type="checkbox"/> | please complete section (A) |
| b) a person other than an individual * | | |
| i. as a limited company | <input checked="" type="checkbox"/> | please complete section (B) |
| ii. as a partnership | <input type="checkbox"/> | please complete section (B) |
| iii. as an unincorporated association or | <input type="checkbox"/> | please complete section (B) |
| iv. other (for example a statutory corporation) | <input type="checkbox"/> | please complete section (B) |
| c) a recognised club | <input type="checkbox"/> | please complete section (B) |
| d) a charity | <input type="checkbox"/> | please complete section (B) |
| e) the proprietor of an educational establishment | <input type="checkbox"/> | please complete section (B) |

- f) a health service body please complete section (B)
- g) a person who is registered under Part 2 of the Care Standards Act 2000 (c14) in respect of an independent hospital in Wales please complete section (B)
- ga) a person who is registered under Chapter 2 of Part 1 of the Health and Social Care Act 2008 (within the meaning of that Part) in an independent hospital in England please complete section (B)
- h) the chief officer of police of a police force in England and Wales please complete section (B)

* If you are applying as a person described in (a) or (b) please confirm:

Please tick yes

I am carrying on or proposing to carry on a business which involves the use of the premises for licensable activities; or

I am making the application pursuant to a statutory function or

a function discharged by virtue of Her Majesty's prerogative

(A) INDIVIDUAL APPLICANTS (fill in as applicable)

Mr <input type="checkbox"/>	Mrs <input type="checkbox"/>	Miss <input type="checkbox"/>	Ms <input type="checkbox"/>	Other Title (for example, Rev)	
Surname			First names		
I am 18 years old or over				<input type="checkbox"/> Please tick yes	
Current postal address if different from premises address					
Post town				Postcode	
Daytime contact telephone number					
E-mail address (optional)					

SECOND INDIVIDUAL APPLICANT (if applicable)

Mr <input type="checkbox"/>	Mrs <input type="checkbox"/>	Miss <input type="checkbox"/>	Ms <input type="checkbox"/>	Other Title (for example, Rev)	
Surname			First names		
I am 18 years old or over				<input type="checkbox"/> Please tick yes	
Current postal address if different from premises address					
Post town		Postcode			
Daytime contact telephone number					
E-mail address (optional)					

(B) OTHER APPLICANTS

Please provide name and registered address of applicant in full. Where appropriate please give any registered number. In the case of a partnership or other joint venture (other than a body corporate), please give the name and address of each party concerned.

Name	<i>HAYSI LONDON LIMITED</i>
Address	<i>13-15 GRAND PARADE GREEN LANES LONDON N4 1LA</i>
Registered number (where applicable)	<i>10541776</i>
Description of applicant (for example, partnership, company, unincorporated association etc.)	<i>LIMITED COMPANY</i>
Telephone number (if any)	<i>07917 351755</i>
E-mail address (optional)	<i>d.karakas82@hotmail.co.uk</i>

Part 3 Operating Schedule

When do you want the premises licence to start?

DD	MM	YYYY

If you wish the licence to be valid only for a limited period, when do you want it to end?

DD	MM	YYYY

Please give a general description of the premises (please read guidance note 1)

RESTAURANT (A3) WHERE ALCOHOL WILL BE BOTH SOLD & CONSUMED AT THE PREMISES. CUSTOMERS WILL ALSO BE SOLD ALCOHOL TO TAKE AWAY TO BE CONSUMED OFF PREMISES

If 5,000 or more people are expected to attend the premises at any one time, please state the number expected to attend.

What licensable activities do you intend to carry on from the premises?

(Please see sections 1 and 14 of the Licensing Act 2003 and Schedules 1 and 2 to the Licensing Act 2003)

Provision of regulated entertainment

Please tick any that apply

- a) plays (if ticking yes, fill in box A)
- b) films (if ticking yes, fill in box B)
- c) indoor sporting events (if ticking yes, fill in box C)
- d) boxing or wrestling entertainment (if ticking yes, fill in box D)
- e) live music (if ticking yes, fill in box E)
- f) recorded music (if ticking yes, fill in box F)
- g) performances of dance (if ticking yes, fill in box G)
- h) anything of a similar description to that falling within (e), (f) or (g) (if ticking yes, fill in box H)

Provision of late night refreshment (if ticking yes, fill in box I)

Supply of alcohol (if ticking yes, fill in box J)

In all cases complete boxes K, L and M

A

Plays Standard days and timings (please read guidance note 6)			Will the performance of a play take place indoors or outdoors or both – please tick (please read guidance note 2)	Indoors	<input type="checkbox"/>
				Outdoors	<input type="checkbox"/>
				Both	<input type="checkbox"/>
Day	Start	Finish			
Mon			Please give further details here (please read guidance note 3)		
Tue					
Wed			State any seasonal variations for performing plays (please read guidance note 4)		
Thur					
Fri			Non standard timings. Where you intend to use the premises for the performance of plays at different times to those listed in the column on the left, please list (please read guidance note 5)		
Sat					
Sun					

B

Films Standard days and timings (please read guidance note 6)			<u>Will the exhibition of films take place indoors or outdoors or both – please tick</u> (please read guidance note 2)	Indoors	<input type="checkbox"/>
				Outdoors	<input type="checkbox"/>
				Both	<input type="checkbox"/>
Day	Start	Finish			
Mon			<u>Please give further details here</u> (please read guidance note 3)		
Tue					
Wed			<u>State any seasonal variations for the exhibition of films</u> (please read guidance note 4)		
Thur					
Fri			<u>Non standard timings. Where you intend to use the premises for the exhibition of films at different times to those listed in the column on the left, please list</u> (please read guidance note 5)		
Sat					
Sun					

C

Indoor sporting events Standard days and timings (please read guidance note 6)			<u>Please give further details</u> (please read guidance note 3)
Day	Start	Finish	
Mon			
Tue			<u>State any seasonal variations for indoor sporting events</u> (please read guidance note 4)
Wed			
Thur			<u>Non standard timings. Where you intend to use the premises for indoor sporting events at different times to those listed in the column on the left, please list</u> (please read guidance note 5)
Fri			
Sat			
Sun			

D

Boxing or wrestling entertainments Standard days and timings (please read guidance note 6)			<u>Will the boxing or wrestling entertainment take place indoors or outdoors or both – please tick</u> (please read guidance note 2)	Indoors	<input type="checkbox"/>
				Outdoors	<input type="checkbox"/>
				Both	<input type="checkbox"/>
Day	Start	Finish	<u>Please give further details here</u> (please read guidance note 3)		
Mon					
Tue			<u>State any seasonal variations for boxing or wrestling entertainment</u> (please read guidance note 4)		
Wed					
Thur			<u>Non standard timings. Where you intend to use the premises for boxing or wrestling entertainment at different times to those listed in the column on the left, please list</u> (please read guidance note 5)		
Fri					
Sat					
Sun					

E

Live music Standard days and timings (please read guidance note 6)			Will the performance of live music take place indoors or outdoors or both – please tick (please read guidance note 2)	Indoors	<input type="checkbox"/>
				Outdoors	<input type="checkbox"/>
				Both	<input type="checkbox"/>
Day	Start	Finish	Please give further details here (please read guidance note 3)		
Mon					
Tue					
Wed					
Thur					
			State any seasonal variations for the performance of live music (please read guidance note 4)		
			Non standard timings. Where you intend to use the premises for the performance of live music at different times to those listed in the column on the left, please list (please read guidance note 5)		
Fri					
Sat					
Sun					

F

Recorded music Standard days and timings (please read guidance note 6)			Will the playing of recorded music take place indoors or outdoors or both – please tick (please read guidance note 2)	Indoors	<input type="checkbox"/>
				Outdoors	<input type="checkbox"/>
				Both	<input type="checkbox"/>
Day	Start	Finish	Please give further details here (please read guidance note 3)		
Mon					
Tue					
Wed			State any seasonal variations for the playing of recorded music (please read guidance note 4)		
Thur					
Fri			Non standard timings. Where you intend to use the premises for the playing of recorded music at different times to those listed in the column on the left, please list (please read guidance note 5)		
Sat					
Sun					

G

Performances of dance Standard days and timings (please read guidance note 6)			<u>Will the performance of dance take place indoors or outdoors or both – please tick</u> (please read guidance note 2)	Indoors	<input type="checkbox"/>
				Outdoors	<input type="checkbox"/>
				Both	<input type="checkbox"/>
Day	Start	Finish	<u>Please give further details here</u> (please read guidance note 3)		
Mon					
Tue			<u>State any seasonal variations for the performance of dance</u> (please read guidance note 4)		
Wed					
Thur			<u>Non standard timings. Where you intend to use the premises for the performance of dance at different times to those listed in the column on the left, please list</u> (please read guidance note 5)		
Fri					
Sat					
Sun					

H

Anything of a similar description to that falling within (e), (f) or (g) Standard days and timings (please read guidance note 6)			Please give a description of the type of entertainment you will be providing		
Day	Start	Finish	<u>Will this entertainment take place indoors or outdoors or both – please tick</u> (please read guidance note 2)	Indoors	<input type="checkbox"/>
Mon				Outdoors	<input type="checkbox"/>
				Both	<input type="checkbox"/>
Tue			<u>Please give further details here</u> (please read guidance note 3)		
Wed					
Thur			<u>State any seasonal variations for entertainment of a similar description to that falling within (e), (f) or (g)</u> (please read guidance note 4)		
Fri					
Sat			<u>Non standard timings. Where you intend to use the premises for the entertainment of a similar description to that falling within (e), (f) or (g) at different times to those listed in the column on the left, please list</u> (please read guidance note 5)		
Sun					

I

Late night refreshment Standard days and timings (please read guidance note 6)			Will the provision of late night refreshment take place indoors or outdoors or both – please tick (please read guidance note 2)	Indoors	<input checked="" type="checkbox"/>
				Outdoors	<input type="checkbox"/>
				Both	<input checked="" type="checkbox"/>
Day	Start	Finish			
Mon	23:00 02:00	01:30	Please give further details here (please read guidance note 3) RESTAURANT WHERE ALCOHOL WILL BE SOLD TO CUSTOMERS WHO WILL CONSUME INDOORS.		
Tue	23:00 02:00	01:30			
Wed	23:00 02:00	01:30	State any seasonal variations for the provision of late night refreshment (please read guidance note 4) N/A		
Thur	23:00 02:00	01:30			
Fri	23:00 02:00	01:30	Non standard timings. Where you intend to use the premises for the provision of late night refreshment at different times, to those listed in the column on the left, please list (please read guidance note 5) N/A		
Sat	23:00 02:00	01:30			
Sun	23:00 02:00	01:30			

J

Supply of alcohol Standard days and timings (please read guidance note 6)			Will the supply of alcohol be for consumption – please tick (please read guidance note 7)	On the premises	<input type="checkbox"/>
				Off the premises	<input type="checkbox"/>
				Both	<input checked="" type="checkbox"/>
Day	Start	Finish	State any seasonal variations for the supply of alcohol (please read guidance note 4) <p style="text-align: center;">N/A</p>		
Mon	08:00	23:00 01:30			
Tue	08:00	23:00 01:30			
Wed	08:00	23:00 01:30			
Thur	08:00	23:00 01:30			
Fri	08:00	23:00 01:30			
Sat	08:00	23:00 01:30			
Sun	08:00	23:00 01:30			
			Non standard timings. Where you intend to use the premises for the supply of alcohol at different times to those listed in the column on the left, please list (please read guidance note 5) <p style="text-align: center;">N/A</p>		

State the name and details of the individual whom you wish to specify on the licence as designated premises supervisor:

Name	DILEK KARAKAS
Address	164A WINCHMORE HILL ROAD LONDON
Postcode	N21 1QP
Personal licence number (if known)	LN/201500616
Issuing licensing authority (if known)	LONDON BOROUGH OF ENFIELD.

K

Please highlight any adult entertainment or services, activities, other entertainment or matters ancillary to the use of the premises that may give rise to concern in respect of children (please read guidance note 8).

N/A

L

Hours premises are open to the public Standard days and timings (please read guidance note 6)			State any seasonal variations (please read guidance note 4)
Day	Start	Finish	
Mon	08:00	02:00	N/A
Tue	08:00	02:00	
Wed	08:00	02:00	
Thur	08:00	02:00	<u>Non standard timings. Where you intend the premises to be open to the public at different times from those listed in the column on the left, please list</u> (please read guidance note 5)
Fri	08:00	02:00	
Sat	08:00	02:00	
Sun	08:00	02:00	

N/A

M Describe the steps you intend to take to promote the four licensing objectives:

a) General – all four licensing objectives (b, c, d and e) (please read guidance note 9)

- 1) SUPERVISE STAFF
- 2) TRAIN STAFF IN RESPECT OF SALE OF ALCOHOL REGULATIONS & LAW
- 3) REQUEST ID'S
- 4) NOT TO SELL ALCOHOL TO THOSE UNDERAGE

b) The prevention of crime and disorder

- 1) USE CCTV
- 2) REQUEST ID'S
- 3) REPORT INCIDENTS TO POLICE

c) Public safety

- 1) NOT TO SELL ALCOHOL TO PEOPLE UNDERAGE OR DRUNK
- 2) NOT TO SELL ALCOHOL OUT OF HOURS OR OUTSIDE
- 3) USE CCTV

d) The prevention of public nuisance

- 1) USE CCTV
- 2) REQUEST ID'S
- 3) REPORT INCIDENTS / NUISANCES TO POLICE
- 4) REFUSE TO SELL ALCOHOL TO THOSE CAUSING DISTURBANCE

e) The protection of children from harm

- 1) ABIDE BY LAWS
- 2) REQUEST ID'S
- 3) REPORT INCIDENTS TO POLICE
- 4) NOT TO SELL ALCOHOL TO UNDERAGE PEOPLE

- I have made or enclosed payment of the fee.
- I have enclosed the plan of the premises.
- I have sent copies of this application and the plan to responsible authorities and others where applicable.
- I have enclosed the consent form completed by the individual I wish to be designated premises supervisor, if applicable.
- I understand that I must now advertise my application.
- I understand that if I do not comply with the above requirements my application will be rejected.

IT IS AN OFFENCE, LIABLE ON SUMMARY CONVICTION TO A FINE NOT EXCEEDING LEVEL 5 ON THE STANDARD SCALE, UNDER SECTION 158 OF THE LICENSING ACT 2003, TO MAKE A FALSE STATEMENT IN OR IN CONNECTION WITH THIS APPLICATION.

Part 4 – Signatures (please read guidance note 10)

Signature of applicant or applicant's solicitor or other duly authorised agent (see guidance note 11). If signing on behalf of the applicant, please state in what capacity.

Signature	<i>J. D. [Signature]</i>
Date	10.03.2017
Capacity	DIRECTOR

For joint applications, signature of 2nd applicant or 2nd applicant's solicitor or other authorised agent (please read guidance note 12). If signing on behalf of the applicant, please state in what capacity.

Signature	
Date	
Capacity	

Contact name (where not previously given) and postal address for correspondence associated with this application (please read guidance note 13) <i>DILEK KARAKAS</i>			
<i>164A WINCHMORE HILL ROAD</i>			
<i>LONDON</i>			
Post town	<i>LONDON</i>	Postcode	<i>N21 1QP</i>
Telephone number (if any)	<i>07917 351755</i>		
If you would prefer us to correspond with you by e-mail, your e-mail address (optional) <i>dkarakas82@hotmail.co.uk</i>			

Notes for Guidance

1. Describe the premises, for example the type of premises, its general situation and layout and any other information which could be relevant to the licensing objectives. Where your application

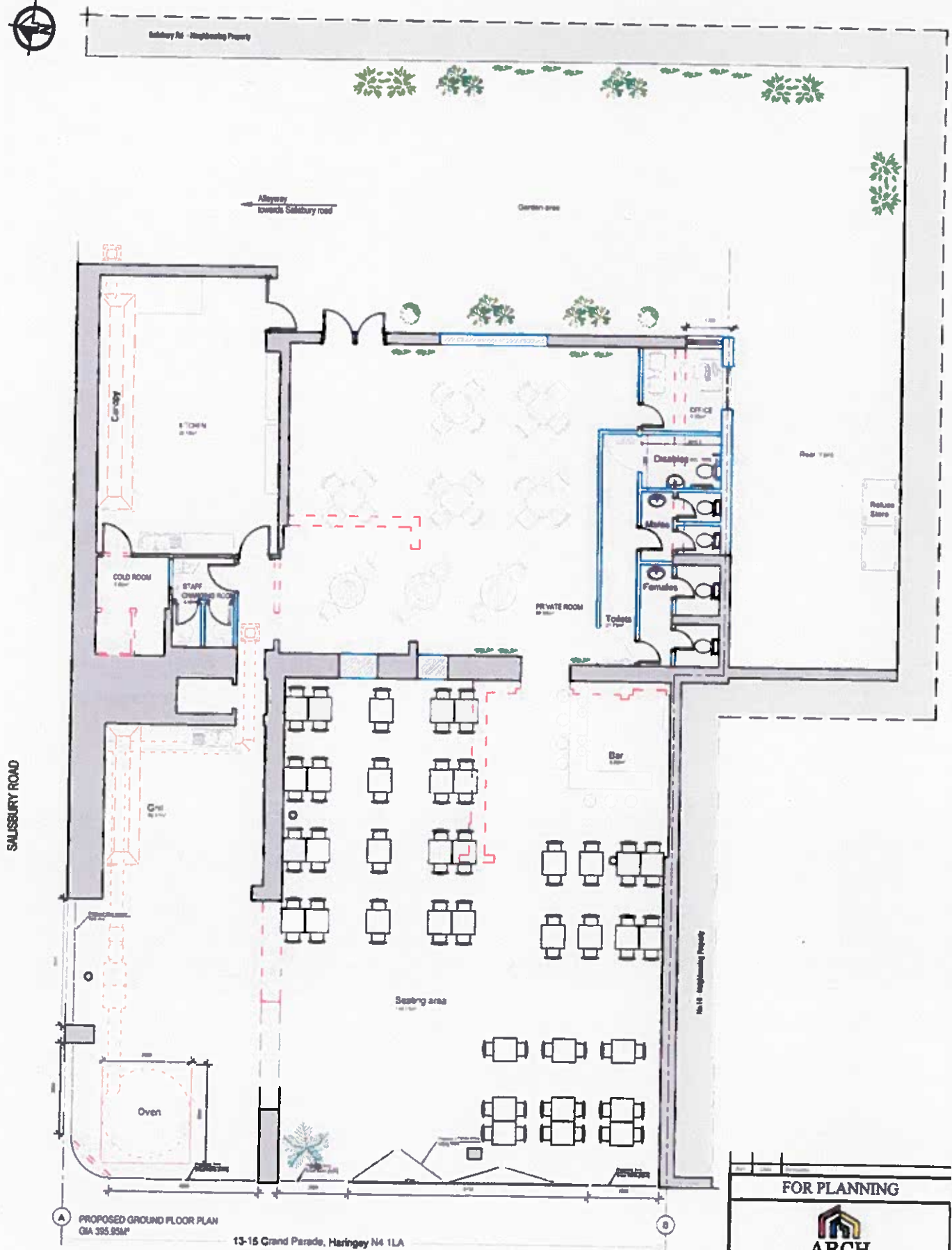

SALUSBURY ROAD

PROPOSED GROUND FLOOR PLAN
GIA 395.95M²

13-15 Grand Parade, Haringey N4 1LA

WALLS / CEILINGS LEGEND:

 EXISTING WALLS / CEILINGS
 PROPOSED WALLS / CEILINGS
 WALLS / PARTITION TO BE REMOVED

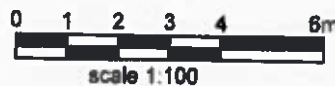

Notes
 1- This drawing is not for construction
 2- All Dimensions are in millimeters
 3- Dimensions are not to be copied directly from drawings
 4- All dimensions are to be checked on site and the Architect is to be inform of any discrepancies before construction commences
 5- All references to drawings refer to current revision of that drawing
 6- The Copyright of this drawing belongs to Archid Ltd

FOR PLANNING



ARCH
 ARCHITECTURAL DESIGN STUDIO
 33B Grand Parade, Green Lanes,
 Haringey, London, N4 1LG
 T: 0208 809 2320 - 784241 537
 Web: www.archid.co.uk

Client: Mr Shivan Karim	
Project: 13-15 Grand Parade, Haringey N4 1LA	
Scale: 1:100@A3	Date: 06/2016
Drawn By: NC	Checked By: AEC
Project No: 0657	Drawing No: A103
Revision: -	Revised: -
Drawing title: Proposed Floor Plan	

Appendix 2- Copy of Representations

Responsible Authorities -2A

Anderson Chanel

From: Barrett Daliah
Sent: 16 March 2017 15:47
To: Licensing
Subject: FW: Application for a New Premises Licence: - Sira Vanadokya Restaurant, 13-15 Grand Parade, Tottenham, London, N4 1LA (WK/378295)

Valid rep below

Daliah Barrett
Licensing Team Leader



Haringey Council
6th Floor, 10 Station Road, London, N22 7TR

T. 020 8489 8232
daliah.barrett@haringey.gov.uk

www.haringey.gov.uk
[twitter@haringeycouncil](https://twitter.com/haringeycouncil)
facebook.com/haringeycouncil

Please consider the environment before printing this email.

From: Gumbo Fortune
Sent: 16 March 2017 15:29
To: Barrett Daliah
Subject: RE: Application for a New Premises Licence: - Sira Vanadokya Restaurant, 13-15 Grand Parade, Tottenham, London, N4 1LA (WK/378295)

Hi Daliah,

The comments from Planning are as follows:

The use of 13 – 15 Grand Parade as a restaurant/takeaway does not benefit from any planning permission, and it is unlikely that permission would be granted. The suggested hours in the application would result in unacceptable noise impact on the residential occupiers above AND would therefore not be acceptable.

Regards,

Fortune Gumbo | Acting Team Leader - Planning (East) & Enforcement

Development Management | Planning, Regeneration and Economy | Haringey Council
River Park House 225 High Road | London | N22 8HQ
Tel: 020 8489 5121 |
www.haringey.gov.uk

Please note the above opinion represents informal officer observation only, offered without prejudice to all future formal Council decisions and accompanying procedures.

Please help to save paper by not printing this email unless absolutely necessary.

Other Parties -2B

LICENSING ACT 2003 - REPRESENTATION FORM

To make a representation in respect of an application for a Premises Licence or Club Premises Certificate please complete the following form. For representations to be considered relevant they must relate to one or more of the four "Licensing Objectives" (listed below).

Please note all representations will be made available for applicants to view. If you make a representation objecting to the application it is likely that you will be called upon to attend a hearing and present your objection before a Licensing Committee.

Personal Details	
Name.....	HARINGEY COUNCIL LICENSING RECEIVED 11 APR 2017
Address.....	
Postcode.....	

Licence application you wish to make a representation on
<i>You do not need to answer all of the questions in this section, but please give as much information as you can:</i>
Application Number.....
Name of Licensee... Hamsi London Ltd T/A Sira Vanadokya Restaurant
Name of Premises (if applicable)... Sira Vanadokya Restaurant
Premises Address (where the Licence will take effect)..... 13-15 Grand Parade, Green Lanes, London
Postcode... N4 1LA

Reason/s for representation
<i>Under the Licensing Act 2003, for a representation to be relevant it must be one that is about the likely effect of the application on the promotion of the four licensing objectives. Any representations that are considered to be vexatious or frivolous will not be considered (please see Haringey Council's leaflet Variations, Representations and Appeals for Premises Licences and Club Premises Certificates).</i>
<i>Fill in reason/s for your representation in the space provided under each Licensing Objective it relates to.</i>

The Prevention of Crime and Disorder

From what I hear of this proposed new restaurant, its planning applications are far from above board and I am, frankly, surprised that they have come this far. Have you looked into them? I refer you to the comments and supporting evidence submitted to you by my Salisbury Road neighbour, Dr. Rosemary Leedham.

Public Safety

Salisbury Road is already blighted by grossly unjustifiable and dangerous levels of traffic, which the council is clearly not prepared to address. The endless, house-shaking noise and vibrations and the illegal levels of air pollution are more than enough for us to cope with. We simply do NOT need the added burden and public safety implications of late night revelers on our street.

The Prevention of Public Nuisance

I am not in principle opposed to a restaurant (though Green Lanes already has an abundance of fine restaurants), but if we really need another, why does it require a special late-night alcohol license? Such a license, if granted, is more than likely to lead, at the very least, to late night noise, if not downright drunkenness and public nuisance and disorder.

The Protection of Children from Harm

Several young children on Salisbury Road live close to the proposed restaurant. Any late night noise from the restaurant would be grossly unjust. Yes, Green Lanes is a busy trading street, but Salisbury Road is residential and should not be expected to put up with late night noise and possible disorder.

I, hereby declare that all information I have submitted is true and correct.

Signed: _____

Date: 10th April 2017

Please send completed form to:

Haringey Council Licensing Team
Alexandra House,
Level 6,
10 Station Road,
Wood Green
London, N22 7TR

LICENSING ACT 2003 - REPRESENTATION FORM

To make a representation in respect of an application for a Premises Licence or Club Premises Certificate please complete the following form. For representations to be considered relevant they must relate to one or more of the four "Licensing Objectives" (listed below).

Please note all representations will be made available for applicants to view. If you make a representation objecting to the application it is likely that you will be called upon to attend a hearing and present your objection before a Licensing Committee.

Personal Details	
Name
Address
Postcode

Licence application you wish to make a representation on
<i>You do not need to answer all of the questions in this section, but please give as much information as you can:</i>
Application Number.....
Name of Licensee HAMS London Limited T/A Sira Vanadokya Restaurant
Name of Premises (if applicable) Sira Vanadokya Restaurant.....
Premises Address (where the Licence will take effect) 13-15 Grand Parade, Green Lanes London.....
Postcode N4 1LA

Reason/s for representation
<i>Under the Licensing Act 2003, for a representation to be relevant it must be one that is about the likely effect of the application on the promotion of the four licensing objectives. Any representations that are considered to be vexatious or frivolous will not be considered (please see Haringey Council's leaflet Variations, Representations and Appeals for Premises Licences and Club Premises Certificates).</i>
<i>Fill in reason/s for your representation in the space provided under each Licensing Objective it relates to.</i>

<p>The Prevention of Crime and Disorder</p>
<p>Public Safety</p>
<p>The Prevention of Public Nuisance We are very concerned about long opening hours and anti-social behaviour, e.g. noise from people inside/leaving the restaurant (especially after alcohol) as late as 1:30am every night, litter on our street/gardens and resulting fox activity, odours and fumes from fires and smokers. If the restaurant back yard will be licensed, this could have a horrendous impact - noise, light, odours and smoking fumes could ruin the quality of life of local Grand Parade, Salisbury Rd and Kimberly Gdns residents'. It could be impossible to sleep/work/relax in our gardens and back rooms. Many residents have little children who could suffer.</p>
<p>The Protection of Children from Harm</p>

I, Rosemary Leedham, hereby declare that all information I have submitted is true and correct.

Signed: _____

Date: 27th March 2017

Please send completed form to:

Haringey Council Licensing Team
 Alexandra House,
 Level 6,
 10 Station Road,
 Wood Green
 London, N22 7TR

LICENSING ACT 2003 - REPRESENTATION FORM

To make a representation in respect of an application for a Premises Licence or Club Premises Certificate please complete the following form. For representations to be considered relevant they must relate to one or more of the four "Licensing Objectives" (listed below).

Please note all representations will be made available for applicants to view. If you make a representation objecting to the application it is likely that you will be called upon to attend a hearing and present your objection before a Licensing Committee.

Personal Details	
Name.....	<div style="border: 1px solid black; padding: 5px; text-align: center;">HARINGEY COUNCIL LICENSING RECEIVED 29 MAR 2017</div>
Address.....	
London.....	
.....	
.....	
Postcode.. ..	

Licence application you wish to make a representation on
<i>You do not need to answer all of the questions in this section, but please give as much information as you can:</i>
Application Number.....
Name of Licensee.....
Name of Premises (if applicable)..... Sira Vanadokya Restaurant
Premises Address (where the Licence will take effect).....
13-15 Grand Parade, Green Lanes,
London.....
.....
Postcode...N4 1LA.....

Reason/s for representation
<i>Under the Licensing Act 2003, for a representation to be relevant it must be one that is about the likely effect of the application on the promotion of the four licensing objectives. Any representations that are considered to be vexatious or frivolous will not be considered (please see Haringey Council's leaflet Variations, Representations and Appeals for Premises Licences and Club Premises Certificates).</i>
<i>Fill in reason/s for your representation in the space provided under each Licensing Objective it relates to.</i>

The Prevention of Crime and Disorder

Object to potential drunk customer in and around the premises late at night, the bar across the road (brouhaha) is already loud and disruptive

Public Safety

The entrance to the restaurant is on the corner of 2 main roads, and directly in front of a crossing, which is a public safety concern.

The Prevention of Public Nuisance

A late license will attract late night revellers who will cause noise and disruption to our homes.

The Protection of Children from Harm

I,....., hereby declare that all information I have submitted is true and correct.

Signed: _____

Date:

28th MARCH 2011

Please send completed form to:

Haringey Council Licensing Team
Alexandra House,
Level 6,
10 Station Road,
Wood Green
London, N22 7TR

Applicants Response to Representations -2C

Anderson Chanel

From: Nilgun Canver [ncanver@gmail.com]
Sent: 21 April 2017 15:15
To: Licensing; Anderson Chanel
Cc: Barrett Daliah; Shah Noshaba
Subject: Resident Representation - Application for a New Premises Licence: - Sira Vanadokya Restaurant, 13-15 Grand Parade, Tottenham, London, N4 1LA

Dear Licensing,

In response to all 3 resident representation I would like to reiterate that several other premises on Grand Parade/Green Lanes are all open until 2am. In this case, The license applied for late night refreshment is requested for until 1.30am. The corner of Salisbury Road and Green Lanes is not different to any other (similarly at least 3 restaurants are at the corner of a side road and Green Lanes). The entrance to the restaurant is at the corner but more than a meter inward into the restaurant space. There will not be an issue of anyone coming in standing on the actual pavement.

The back yard is not for licensable activities as it includes emergency exits for the restaurant and two other neighbouring shops.

There is a proper lockable waste storage facility in that back yard and as my client prioritises residents' well being and wants to prevent noise nuisance at night time all waste will be collected in the morning after 8am.

Sira Vanadokya is a restaurant. It is NOT a club, pub or a bar. No one will be there just for drinking. All alcohol will always accompany food in and/or out of the premises. No alcohol will be sold without food.

There will be no live music.

My client, Ms. Dilek Karakas, the Director, is a personal license holder herself. She will be present at the premises full time. She will train other staff for them to be responsible in her absence. She will ensure that there is a member of staff who is dedicated to welcoming and sending off customers in an orderly fashion after 10pm on all busy days, most likely on Thursday, Friday, Saturday and Sundays.

No one will be allowed to drink outside.

The restaurant is refurbished meeting the requirements of the Council's and the landlord's building control regulations providing a proper sound insulation.

I can assure residents that Ms. Karakas will be available to any resident who'd like to raise any operational issue with her. They will be able to visit her in the restaurant.

The points on planning has already been covered elsewhere.

I hope this is helpful.

Kind regards,

Nilgun

Sent from my iPad

Ms. Nilgun Canver
Business Consultant

NC Consultancy
Public and European Affairs, Lobbying, Media and Public Relations, Project Management, Business Support, Stakeholder and Community Engagement

E-Mail: ncanver@gmail.com
Mobile: 07913333663
Twitter: @NilgunCanver

Appendix 3- Pool of Model Conditions

Model Conditions – Appendix 3

- No noise shall emanate from the premises nor vibration be transmitted through the structure of the premises which gives rise to a nuisance.
- Notices shall be prominently displayed at all exits requesting patrons to respect the needs of local residents and leave the area quietly.
- Notices shall be prominently displayed at any area used for smoking requesting patrons to respect the needs of local residents and use the area quietly.
- Sales of alcohol for consumption off the premises shall only be supplied with, and ancillary to, a take-away meal.

- Customers will not be permitted to consume alcohol outside the premises
- A maximum of X persons would be permitted to use the smoking area to the rear of the premises at any one time and that it is a condition that no alcohol shall be consumed in the smoking area.
- The following conditions shall apply with respect to the management of noise / environmental nuisance at the premises:
- Signs shall be displayed in the external areas requesting patrons to recognise the residential nature of the area and conduct their behaviour accordingly. The management must reserve the right to ask patrons to move inside the premises or leave if it is felt that they could be disturbing neighbours.
- Deliveries and collections associated with the premises will be arranged between the hours of 0800 to 2000 so as to minimise the disturbance caused to the neighbours.
- Empty bottles and non-degradable refuse will remain in the premises at the end of trading hours and taken out to the refuse point at the start of the working day rather than at the end of trading when neighbours might be unduly disturbed.
- All plant and machinery is to be correctly maintained and regularly serviced to ensure that it is operating efficiently and with minimal disturbance to neighbours arising from noise.
- All ventilation and extraction systems shall be correctly maintained and regularly serviced to ensure that it is operating efficiently and with minimal disturbance to neighbours arising from odour.
- Illuminated external signage shall be switched off when the premise is closed.
- Security lights will be positioned to minimise light intrusion to nearby residential premises.